

Date:	June 3, 2022	Owner/Client:	New Gold Inc.
Day:	Friday	OKC Project #:	1003-19
Prepared by:	Martin Moore	Project Location:	Rainy River - Ontario

Number of Pages in Report 3

Environmental Conditions:

Morning Conditions

Weather

Clear

Precipitation

0 mm

Temperature
(High/Low)

14

6

Humidity

60 to 80%

Wind

Low

Afternoon Conditions

Weather

Clear

Precipitation

0 mm

Temperature
(High/Low)

19

14

Humidity

20 to 40%

Wind

High

Meeting Summaries

No EMRS operations today.

General Remarks

Description of CCL Material:

Panel Approval:

Panel Description	Panel 30 in progress.
-------------------	-----------------------

	Yes	No	Comment
Material Inspection Suitable for Construction	<input type="checkbox"/>	<input type="checkbox"/>	
Visual Inspection	<input type="checkbox"/>	<input type="checkbox"/>	
Layer Thickness Acceptable	<input type="checkbox"/>	<input type="checkbox"/>	
Water Content within Acceptable Range	<input type="checkbox"/>	<input type="checkbox"/>	
Density within Acceptable Range	<input type="checkbox"/>	<input type="checkbox"/>	
Corrected Actions Taken	<input type="checkbox"/>	<input type="checkbox"/>	

Testing and Sampling Completed:

Work Location and Task:

Task Description

Location of Work

Equipment & Personnel Used

Key-in Trench:

Location

CCL Contact Material

Comment

By signing below I agree that the above statements are an accurate representation of the days events.

CQA / New Gold Representative :

CQC Representative:

Martin

<original signed by>

Moore



Date:	June 4, 2022	Owner/Client:	New Gold Inc.
Day:	Saturday	OKC Project #:	1003-19
Prepared by:	Martin Moore	Project Location:	Rainy River - Ontario

Number of Pages in Report 3

Environmental Conditions:

Morning Conditions

Weather

Clear

Precipitation

0 mm

Temperature
(High/Low)

15

3

Humidity

80 to 100%

Wind

Still

Afternoon Conditions

Weather

Clear

Precipitation

0 mm

Temperature
(High/Low)

19

15

Humidity

20 to 40%

Wind

Low

Meeting Summaries

No operations today.

General Remarks

Description of CCL Material:

Panel Approval:

Panel Description

Panel 30 in progress.

	Yes	No	Comment
Material Inspection Suitable for Construction	<input type="checkbox"/>	<input type="checkbox"/>	
Visual Inspection	<input type="checkbox"/>	<input type="checkbox"/>	
Layer Thickness Acceptable	<input type="checkbox"/>	<input type="checkbox"/>	
Water Content within Acceptable Range	<input type="checkbox"/>	<input type="checkbox"/>	
Density within Acceptable Range	<input type="checkbox"/>	<input type="checkbox"/>	
Corrected Actions Taken	<input type="checkbox"/>	<input type="checkbox"/>	

Testing and Sampling Completed:

Work Location and Task:

Task Description

Location of Work

Equipment & Personnel Used

Key-in Trench:

Location

CCL Contact Material

Comment

By signing below I agree that the above statements are an accurate representation of the days events.

CQA / New Gold Representative :

CQC Representative:

**Martin
Moore**

[Signature] <original signed by>

Date:	June 5, 2022	Owner/Client:	New Gold Inc.
Day:	Sunday	OKC Project #:	1003-19
Prepared by:	Martin Moore	Project Location:	Rainy River - Ontario

Number of Pages in Report 3

Environmental Conditions:

Morning Conditions

Weather

Clear

Precipitation

0 mm

Temperature
(High/Low)

10

6

Humidity

60 to 80%

Wind

Still

Afternoon Conditions

Weather

Showers

Precipitation

0 - 5 mm

Temperature
(High/Low)

14

10

Humidity

80 to 100%

Wind

Low

Meeting Summaries

No operations today.

General Remarks

Description of CCL Material:

Panel Approval:

Panel Description

Panel 30 in progress.

	Yes	No	Comment
Material Inspection Suitable for Construction	<input type="checkbox"/>	<input type="checkbox"/>	
Visual Inspection	<input type="checkbox"/>	<input type="checkbox"/>	
Layer Thickness Acceptable	<input type="checkbox"/>	<input type="checkbox"/>	
Water Content within Acceptable Range	<input type="checkbox"/>	<input type="checkbox"/>	
Density within Acceptable Range	<input type="checkbox"/>	<input type="checkbox"/>	
Corrected Actions Taken	<input type="checkbox"/>	<input type="checkbox"/>	

Testing and Sampling Completed:

Work Location and Task:

Task Description

Location of Work

Equipment & Personnel Used

Key-in Trench:

Location

CCL Contact Material

Comment

By signing below I agree that the above statements are an accurate representation of the days events.

CQA / New Gold Representative :

CQC Representative:

**Martin
Moore**

 <original signed by>

Date:	June 6, 2022	Owner/Client:	New Gold Inc.
Day:	Monday	OKC Project #:	1003-19
Prepared by:	Martin Moore	Project Location:	Rainy River - Ontario

Number of Pages in Report 3

Environmental Conditions:

Morning Conditions

Weather

Clear

Precipitation

0 mm

Temperature
(High/Low)

15

6

Humidity

60 to 80%

Wind

Still

Afternoon Conditions

Weather

Clear

Precipitation

0 mm

Temperature
(High/Low)

22

15

Humidity

20 to 40%

Wind

Low

Meeting Summaries

No operations today.

General Remarks

Description of CCL Material:

Panel Approval:

Panel Description

Panel 30 in progress.

	Yes	No	Comment
Material Inspection Suitable for Construction	<input type="checkbox"/>	<input type="checkbox"/>	
Visual Inspection	<input type="checkbox"/>	<input type="checkbox"/>	
Layer Thickness Acceptable	<input type="checkbox"/>	<input type="checkbox"/>	
Water Content within Acceptable Range	<input type="checkbox"/>	<input type="checkbox"/>	
Density within Acceptable Range	<input type="checkbox"/>	<input type="checkbox"/>	
Corrected Actions Taken	<input type="checkbox"/>	<input type="checkbox"/>	

Testing and Sampling Completed:

Work Location and Task:

Task Description

Location of Work

Equipment & Personnel Used

Key-in Trench:

Location

CCL Contact Material

Comment

By signing below I agree that the above statements are an accurate representation of the days events.

CQA / New Gold Representative :

CQC Representative:

Martin Moore  <original signed by>

Date:	June 7, 2022	Owner/Client:	New Gold Inc.
Day:	Tuesday	OKC Project #:	1003-19
Prepared by:	Martin Moore	Project Location:	Rainy River - Ontario

Number of Pages in Report 3

Environmental Conditions:

Morning Conditions

Weather

Clear

Precipitation

0 mm

Temperature
(High/Low)

15

8

Humidity

60 to 80%

Wind

Still

Afternoon Conditions

Weather

Fair

Precipitation

0 mm

Temperature
(High/Low)

24

15

Humidity

20 to 40%

Wind

Still

Meeting Summaries

No operations today.

General Remarks

Description of CCL Material:

Panel Approval:

Panel Description

Panel 30 in progress.

	Yes	No	Comment
Material Inspection Suitable for Construction	<input type="checkbox"/>	<input type="checkbox"/>	
Visual Inspection	<input type="checkbox"/>	<input type="checkbox"/>	
Layer Thickness Acceptable	<input type="checkbox"/>	<input type="checkbox"/>	
Water Content within Acceptable Range	<input type="checkbox"/>	<input type="checkbox"/>	
Density within Acceptable Range	<input type="checkbox"/>	<input type="checkbox"/>	
Corrected Actions Taken	<input type="checkbox"/>	<input type="checkbox"/>	

Testing and Sampling Completed:

Work Location and Task:

Task Description

Location of Work

Equipment & Personnel Used

Key-in Trench:

Location

CCL Contact Material

Comment

By signing below I agree that the above statements are an accurate representation of the days events.

CQA / New Gold Representative :

CQC Representative:

Martin <original signed by>

Moore

Date:	June 8, 2022	Owner/Client:	New Gold Inc.
Day:	Wednesday	OKC Project #:	1003-19
Prepared by:	Keith Naumann	Project Location:	Rainy River - Ontario

Number of Pages in Report 5

Environmental Conditions:

Morning Conditions

Weather

Fair

Precipitation

0 mm

Temperature
(High/Low)

9

19

Humidity

60 to 80%

Wind

Low

Afternoon Conditions

Weather

Fair

Precipitation

0 mm

Temperature
(High/Low)

23

19

Humidity

20 to 40%

Wind

Moderate

Meeting Summaries

No operations today.

General Remarks

Description of CCL Material:

Panel Approval:

Panel Description

	Yes	No	Comment
Material Inspection Suitable for Construction	<input type="checkbox"/>	<input type="checkbox"/>	
Visual Inspection	<input type="checkbox"/>	<input type="checkbox"/>	
Layer Thickness Acceptable	<input type="checkbox"/>	<input type="checkbox"/>	
Water Content within Acceptable Range	<input type="checkbox"/>	<input type="checkbox"/>	
Density within Acceptable Range	<input type="checkbox"/>	<input type="checkbox"/>	
Corrected Actions Taken	<input type="checkbox"/>	<input type="checkbox"/>	

Testing and Sampling Completed:

Work Location and Task:

Task Description

Location of Work

Equipment & Personnel Used

Key-in Trench:

Location

CCL Contact Material

Comment

By signing below I agree that the above statements are an accurate representation of the days events.

CQA / New Gold Representative :

CQC Representative:

Keith <original signed by>

Naumann

Date:	June 9, 2022	Owner/Client:	New Gold Inc.
Day:	Thursday	OKC Project #:	1003-19
Prepared by:	Keith Naumann	Project Location:	Rainy River - Ontario

Number of Pages in Report 4

Environmental Conditions:

Morning Conditions

Weather

Clear

Precipitation

0 mm

Temperature
(High/Low)

20

9

Humidity

80 to 100%

Wind

Still

Afternoon Conditions

Weather

Clear

Precipitation

0 mm

Temperature
(High/Low)

23

20

Humidity

20 to 40%

Wind

Low

Meeting Summaries

No operations today.

General Remarks

Panel 30 CCL Lift 2 has desiccation on the exposed portion.

Panel 30 NCL Lift 3, Material has dried on the surface and has some sections retaining standing water.

Description of CCL Material:

Panel Approval:

Panel Description

	Yes	No	Comment
Material Inspection Suitable for Construction	<input type="checkbox"/>	<input type="checkbox"/>	
Visual Inspection	<input type="checkbox"/>	<input type="checkbox"/>	
Layer Thickness Acceptable	<input type="checkbox"/>	<input type="checkbox"/>	
Water Content within Acceptable Range	<input type="checkbox"/>	<input type="checkbox"/>	
Density within Acceptable Range	<input type="checkbox"/>	<input type="checkbox"/>	
Corrected Actions Taken	<input type="checkbox"/>	<input type="checkbox"/>	

Testing and Sampling Completed:

Work Location and Task:

Task Description

Location of Work

Equipment & Personnel Used

Key-in Trench:

Location

CCL Contact Material

Comment

By signing below I agree that the above statements are an accurate representation of the days events.

CQA / New Gold Representative :

CQC Representative:

Keith

Naumann

<original signed by>

PHOTOGRAPHS



Photo #: 1

Panel 30 NCL Lift 3



Photo #: 2

Panel 30 NCL Lift 3 and CCL Lift 2



Photo #: 3

Panel 30 CCL Lift 2

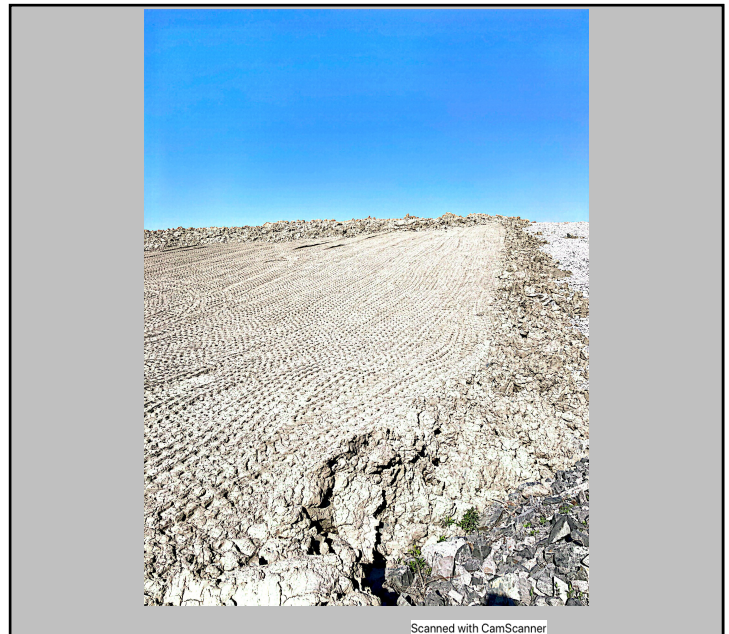

Photo #: 4

Panel 30 NCL Lift 3 and CCL Lift 2

Duplicate Page

Date:	June 10, 2022	Owner/Client:	New Gold Inc.
Day:	Friday	OKC Project #:	1003-19
Prepared by:	Keith Naumann	Project Location:	Rainy River - Ontario

Number of Pages in Report 5

Environmental Conditions:

Morning Conditions

Weather

Clear

Precipitation

0 mm

Temperature
(High/Low)

22

15

Humidity

80 to 100%

Wind

Still

Afternoon Conditions

Weather

Clear

Precipitation

0 mm

Temperature
(High/Low)

27

22

Humidity

20 to 40%

Wind

Low

Meeting Summaries

No operations today.

General Remarks

Panel 30 CCL Lift 2 has desiccation on the exposed portion.

Panel 30 NCL Lift 3, Material has dried on the surface and has some sections retaining standing water.

Tulloch laid out panels 31 and 32 on approved base rock.

Description of CCL Material:

Panel Approval:

Panel Description

	Yes	No	Comment
Material Inspection Suitable for Construction	<input type="checkbox"/>	<input type="checkbox"/>	
Visual Inspection	<input type="checkbox"/>	<input type="checkbox"/>	
Layer Thickness Acceptable	<input type="checkbox"/>	<input type="checkbox"/>	
Water Content within Acceptable Range	<input type="checkbox"/>	<input type="checkbox"/>	
Density within Acceptable Range	<input type="checkbox"/>	<input type="checkbox"/>	
Corrected Actions Taken	<input type="checkbox"/>	<input type="checkbox"/>	

Testing and Sampling Completed:

Work Location and Task:

Task Description

Location of Work

Equipment & Personnel Used

Key-in Trench:

Location

CCL Contact Material

Comment

By signing below I agree that the above statements are an accurate representation of the days events.

CQA / New Gold Representative :

CQC Representative:

Keith

<original signed by>

Naumann

PHOTOGRAPHS



Photo #: 1

Panel 30 NCL lift 3.



Photo #: 2

Panel 30 CCL Lift 2.



Photo #: 3

Proposed panel 31 and 32 laid out.



Photo #: 4

Date:	June 11, 2022	Owner/Client:	New Gold Inc.
Day:	Saturday	OKC Project #:	1003-19
Prepared by:	Keith Naumann	Project Location:	Rainy River - Ontario

Number of Pages in Report 4

Environmental Conditions:

Morning Conditions

Weather

Showers

Precipitation

0 - 5 mm

Temperature
(High/Low)

21

14

Humidity

60 to 80%

Wind

Low

Afternoon Conditions

Weather

Clear

Precipitation

0 mm

Temperature
(High/Low)

24

21

Humidity

20 to 40%

Wind

Low

Meeting Summaries

No operations today.

General Remarks

Panel 30 CCL Lift 2 has desiccation on the exposed portion.

Panel 30 NCL Lift 3, Material has dried on the surface and has some sections retaining standing water.

Description of CCL Material:

Panel Approval:

Panel Description

	Yes	No	Comment
Material Inspection Suitable for Construction	<input type="checkbox"/>	<input type="checkbox"/>	
Visual Inspection	<input type="checkbox"/>	<input type="checkbox"/>	
Layer Thickness Acceptable	<input type="checkbox"/>	<input type="checkbox"/>	
Water Content within Acceptable Range	<input type="checkbox"/>	<input type="checkbox"/>	
Density within Acceptable Range	<input type="checkbox"/>	<input type="checkbox"/>	
Corrected Actions Taken	<input type="checkbox"/>	<input type="checkbox"/>	

Testing and Sampling Completed:

Work Location and Task:

Task Description

Location of Work

Equipment & Personnel Used

Key-in Trench:

Location

CCL Contact Material

Comment

By signing below I agree that the above statements are an accurate representation of the days events.

CQA / New Gold Representative :

CQC Representative:

Keith <original signed by>

Naumann

PHOTOGRAPHS



Photo #: 1

Panel 30 NCL Lift 3



Photo #: 2

Panel 30 CCL Lift 2



Photo #: 3



Photo #: 4

Duplicate Page

Date:	June 12, 2022	Owner/Client:	New Gold Inc.
Day:	Sunday	OKC Project #:	1003-19
Prepared by:	Keith Naumann	Project Location:	Rainy River - Ontario

Number of Pages in Report 5

Environmental Conditions:

Morning Conditions

Weather

Fair

Precipitation

0 mm

Temperature
(High/Low)

19

13

Humidity

80 to 100%

Wind

Still

Afternoon Conditions

Weather

Cloudy

Precipitation

0 mm

Temperature
(High/Low)

21

19

Humidity

40 to 60%

Wind

Low

Meeting Summaries

No operations today.

General Remarks

Panel 30 CCL Lift 2 has desiccation on the exposed portion.

Panel 30 NCL Lift 3, Material has dried on the surface and has some sections retaining standing water.

Description of CCL Material:

Panel Approval:

Panel Description

	Yes	No	Comment
Material Inspection Suitable for Construction	<input type="checkbox"/>	<input type="checkbox"/>	
Visual Inspection	<input type="checkbox"/>	<input type="checkbox"/>	
Layer Thickness Acceptable	<input type="checkbox"/>	<input type="checkbox"/>	
Water Content within Acceptable Range	<input type="checkbox"/>	<input type="checkbox"/>	
Density within Acceptable Range	<input type="checkbox"/>	<input type="checkbox"/>	
Corrected Actions Taken	<input type="checkbox"/>	<input type="checkbox"/>	

Testing and Sampling Completed:

Work Location and Task:

Task Description

Location of Work

Equipment & Personnel Used

Key-in Trench:

Location

CCL Contact Material

Comment

By signing below I agree that the above statements are an accurate representation of the days events.

CQA / New Gold Representative :

CQC Representative:

Keith

<original signed by>

Naumann

PHOTOGRAPHS



Photo #: 1

Panel 30 NCL Lift 3



Photo #: 2

Panel 30 CCL Lift 2



Photo #: 3



Photo #: 4

Date:	June 13, 2022	Owner/Client:	New Gold Inc.
Day:	Monday	OKC Project #:	1003-19
Prepared by:	Keith Naumann	Project Location:	Rainy River - Ontario

Number of Pages in Report 4

Environmental Conditions:

Morning Conditions

Weather

Showers

Precipitation

0 - 5 mm

Temperature
(High/Low)

20

14

Humidity

80 to 100%

Wind

Low

Afternoon Conditions

Weather

Fair

Precipitation

0 mm

Temperature
(High/Low)

24

20

Humidity

40 to 60%

Wind

Low

Meeting Summaries

No operations today.

General Remarks

Panel 30 CCL Lift 2 has desiccation on the exposed portion. Rain visually added moisture to the surface.

Panel 30 NCL Lift 3, Material has dried on the surface and has some sections retaining standing water. Rain visually added moisture to the surface.

Tulloch reviewed base rock crest from STA 0+600 to 0+550 for survey. Large windrows require re touching prior to survey.

Description of CCL Material:

Panel Approval:

Panel Description

	Yes	No	Comment
Material Inspection Suitable for Construction	<input type="checkbox"/>	<input type="checkbox"/>	
Visual Inspection	<input type="checkbox"/>	<input type="checkbox"/>	
Layer Thickness Acceptable	<input type="checkbox"/>	<input type="checkbox"/>	
Water Content within Acceptable Range	<input type="checkbox"/>	<input type="checkbox"/>	
Density within Acceptable Range	<input type="checkbox"/>	<input type="checkbox"/>	
Corrected Actions Taken	<input type="checkbox"/>	<input type="checkbox"/>	

Testing and Sampling Completed:

Work Location and Task:

Task Description

Location of Work

Equipment & Personnel Used

Key-in Trench:

Location

CCL Contact Material

Comment

By signing below I agree that the above statements are an accurate representation of the days events.

CQA / New Gold Representative :

CQC Representative:

Keith

<original signed by>

Naumann

PHOTOGRAPHS



Photo #: 1

Panel 30 CCL Lift 2



Photo #: 2

Panel 30 NCL Lift 3



Photo #: 3

Clay material stockpiled on the crest of Panel 31 and 32.



Photo #: 4

Clay material stockpiled on crest of Panel 31 and 32.

Duplicate Page

Date:	June 14, 2022	Owner/Client:	New Gold Inc.
Day:	Tuesday	OKC Project #:	1003-19
Prepared by:	Keith Naumann	Project Location:	Rainy River - Ontario

Number of Pages in Report 4

Environmental Conditions:

Morning Conditions

Weather

Rain

Precipitation

0 - 5 mm

Temperature
(High/Low)

18

16

Humidity

80 to 100%

Wind

Moderate

Afternoon Conditions

Weather

Showers

Precipitation

0 mm

Temperature
(High/Low)

22

18

Humidity

80 to 100%

Wind

Moderate

Meeting Summaries

No operations today.

General Remarks

Panel 30 CCL Lift 2 has desiccation on the exposed portion. Rain visually added moisture to the surface.

Panel 30 NCL Lift 3, Material had dried on the surface and has some sections retaining standing water. Rain visually added moisture to the surface.

Clay material stockpile was continued by night shift from STA 0+630 to 0+600 on the crest.

Description of CCL Material:

Panel Approval:

Panel Description

	Yes	No	Comment
Material Inspection Suitable for Construction	<input type="checkbox"/>	<input type="checkbox"/>	
Visual Inspection	<input type="checkbox"/>	<input type="checkbox"/>	
Layer Thickness Acceptable	<input type="checkbox"/>	<input type="checkbox"/>	
Water Content within Acceptable Range	<input type="checkbox"/>	<input type="checkbox"/>	
Density within Acceptable Range	<input type="checkbox"/>	<input type="checkbox"/>	
Corrected Actions Taken	<input type="checkbox"/>	<input type="checkbox"/>	

Testing and Sampling Completed:

Work Location and Task:

Task Description

Location of Work

Equipment & Personnel Used

Key-in Trench:

Location

CCL Contact Material

Comment

By signing below I agree that the above statements are an accurate representation of the days events.

CQA / New Gold Representative :

CQC Representative:

Keith <original signed by>

Naumann

PHOTOGRAPHS



Photo #: 1

Panel 30 NCL Lift 3



Photo #: 2

Panel 30 CCL Lift 2

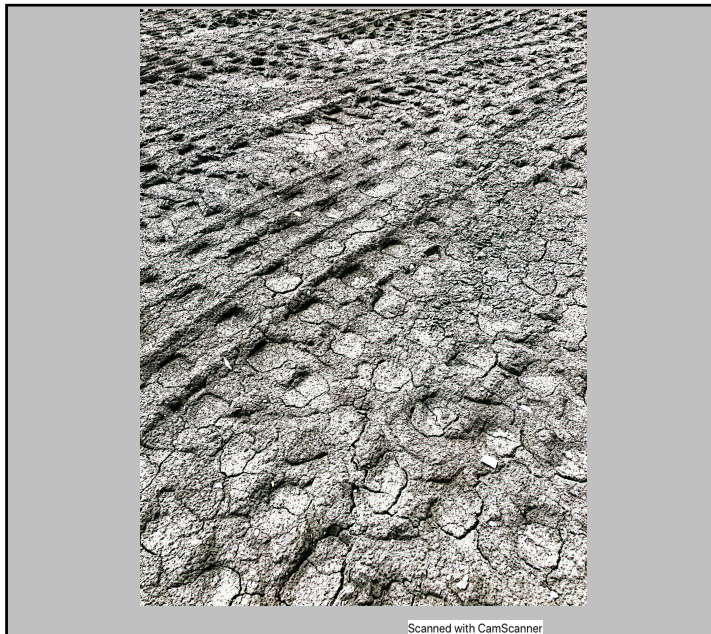

Photo #: 3

Panel 30 CCL Lift 2



Photo #: 4

Clay material stock piled on crest from STA 0 +693 to 0+600

Date:	June 15, 2022	Owner/Client:	New Gold Inc.
Day:	Wednesday	OKC Project #:	1003-19
Prepared by:	Keith Naumann	Project Location:	Rainy River - Ontario

Number of Pages in Report 5

Environmental Conditions:

Morning Conditions

Weather

Fair

Precipitation

0 mm

Temperature
(High/Low)

21

14

Humidity

80 to 100%

Wind

Low

Afternoon Conditions

Weather

Fair

Precipitation

0 mm

Temperature
(High/Low)

26

21

Humidity

60 to 80%

Wind

Low

Meeting Summaries

General Remarks

Excavator 836 was used to dig sample pits.
 Two samples were taken from stockpile north of panel 30.
 A sample was taken from the stockpile on the crest of panel 31/32.
 A sample was taken from the stockpile on the crest of panel 33.

Description of CCL Material:

Panel Approval:

Panel Description

	Yes	No	Comment
Material Inspection Suitable for Construction	<input type="checkbox"/>	<input type="checkbox"/>	
Visual Inspection	<input type="checkbox"/>	<input type="checkbox"/>	
Layer Thickness Acceptable	<input type="checkbox"/>	<input type="checkbox"/>	
Water Content within Acceptable Range	<input type="checkbox"/>	<input type="checkbox"/>	
Density within Acceptable Range	<input type="checkbox"/>	<input type="checkbox"/>	
Corrected Actions Taken	<input type="checkbox"/>	<input type="checkbox"/>	

Testing and Sampling Completed:

Sampling:

EMRS22_PR_MC_HY_AT_SP_S535_220615

EMRS22_PR_MC_HY_AT_SP_S536_220615

EMRS22_PR_MC_HY_AT_SP_S537_SP_P31/P32_220615

EMRS22_PR_MC_HY_AT_SP_S537_SP_P33_220615

Work Location and Task:

Task Description

Location of Work

Equipment & Personnel Used

Key-in Trench:

Location

CCL Contact Material

Comment

By signing below I agree that the above statements are an accurate representation of the days events.

CQA / New Gold Representative :

CQC Representative:

Keith Naumann <original signed by>

PHOTOGRAPHS



Photo #: 1

Four samples: S535 to S538. From Stockpile and stockpile on crest of Panel 31-33.

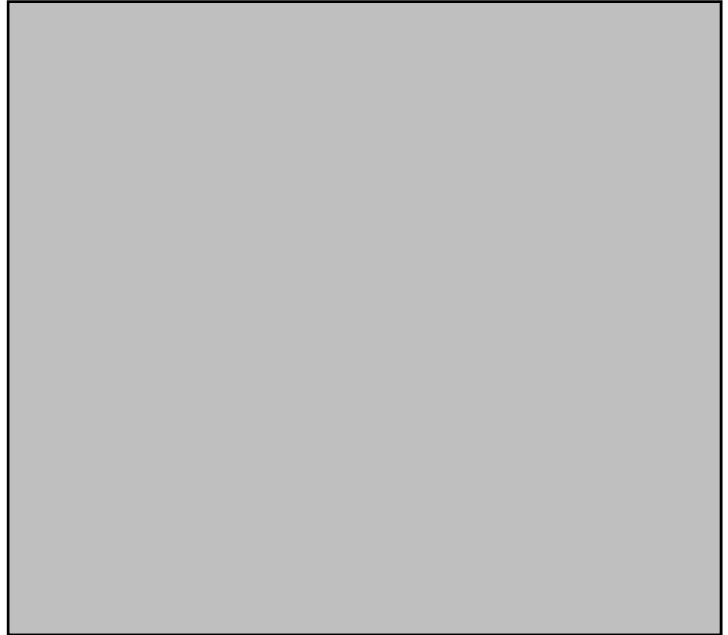

Photo #: 2

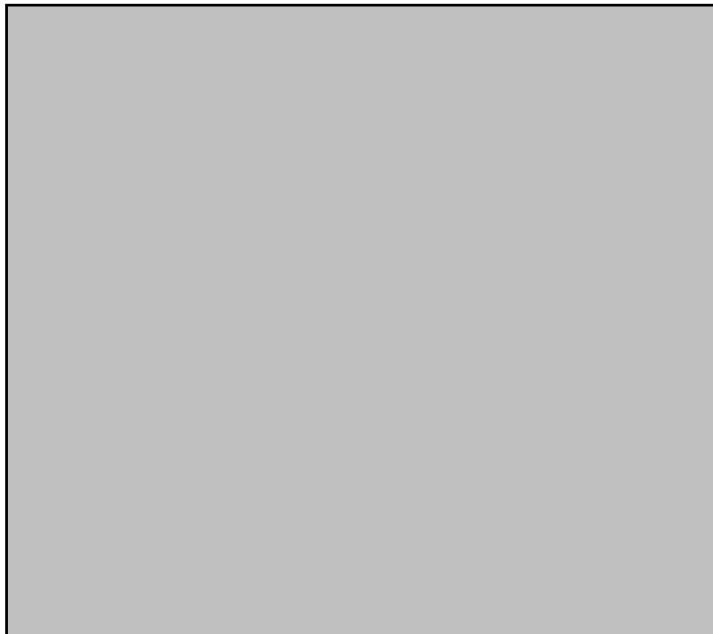
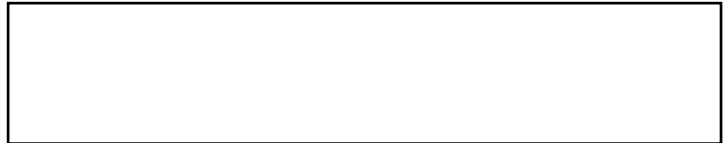

Photo #: 3



Photo #: 4



Date:	July 1,2022	Owner/Client:	New Gold Inc.
Day:	Friday	OKC Project #:	1003-19
Prepared by:	Keith Naumann	Project Location:	Rainy River - Ontario

Number of Pages in Report 5

Environmental Conditions:

Morning Conditions

Weather

Fair

Precipitation

0 mm

Temperature
(High/Low)

20

9

Humidity

80 to 100%

Wind

Low

Afternoon Conditions

Weather

Fair

Precipitation

0 mm

Temperature
(High/Low)

22

20

Humidity

20 to 40%

Wind

Moderate

Meeting Summaries

Discussed desiccation of exposed portion of CCL Lift 2 in Panel 30 with Okane inspector.

Discussed the placement of NCL Lift 3 on Panel 30 and required compaction testing to re-approve exposed portion of CCL Lift 2 Panel 30 with NG and Okane inspector.

General Remarks

Dozer 420 and 421 reworked the exposed portion of CCL Lift 2 in Panel 30.

The desiccated layer was removed and the underlying material was track packed.

Nuclear gauge was used to complete moisture content testing to ensure that a sufficient amount of desiccated material was removed prior to NCL placement.

CP56B packer with vibrator was used on the exposed portion of CCL Lift 2 in Panel 30.

Compaction testing was conducted on CCL Lift 2 Panel 30.

CQC, Tulloch, surveyed the exposed portion of the CCL Lift 2 after re-work and confirmed that grade was within spec.

Dozer 420 and 421 pushed NCL Lift 3 and completed coverage of Panel 30 CCL Lift 2.

Excavator 836 loaded truck 231 from south clay stock pile to Panel 30. Dozer 421 began to push NCL Lift 3 Panel up to grade.

Description of CCL Material:

CCL material was dark grey, WML and Brenna mix.
Very little rock.

Panel Approval:

Panel Description

CCL Panel 30 Lift 2

	Yes	No	Comment
Material Inspection Suitable for Construction	<input checked="" type="checkbox"/>	<input type="checkbox"/>	Very little rock
Visual Inspection	<input checked="" type="checkbox"/>	<input type="checkbox"/>	
Layer Thickness Acceptable	<input checked="" type="checkbox"/>	<input type="checkbox"/>	0.26-0.30m
Water Content within Acceptable Range	<input checked="" type="checkbox"/>	<input type="checkbox"/>	18.6% - 24.6%
Density within Acceptable Range	<input checked="" type="checkbox"/>	<input type="checkbox"/>	
Corrected Actions Taken	<input checked="" type="checkbox"/>	<input type="checkbox"/>	Desiccation removal

Testing and Sampling Completed:

Testing:

EMRS_P30_L2_D487

EMRS_P30_L2_D488

EMRS_P30_L2_D489

EMRS_P30_L2_D490

Sampling:

EMRS22_MC_P30_L2_S539_220701

EMRS22_MC_P30_L2_S540_220701

EMRS22_MC_P30_L2_S541_220701

EMRS22_MC_P30_L2_S542_220701

EMRS22_MC_P30_L3_S543_220701

Work Location and Task:

Task Description

Location of Work

Equipment & Personnel Used

Key-in Trench:

Location

CCL Contact Material

Comment

By signing below I agree that the above statements are an accurate representation of the days events.

CQA / New Gold Representative :

CQC Representative:

Keith

Naumann

<original signed by>

PHOTOGRAPHS



Photo #: 1

Dozer 420 and 421 re-working exposed CCL L2 in P30.



Photo #: 2

Dozer 421 re-working exposed CCL L2 in P30.



Photo #: 3

Packer on exposed section of CCL L2 in P30.



Photo #: 4

Sample EMRS22_MC_P30_L2_S541_220701

PHOTOGRAPHS



Photo #: 5

Truck 231 hauling clay material from south stockpile.



Photo #: 6



Photo #: 7



Photo #: 8



Duplicate Page

Date:	July 2, 2022	Owner/Client:	New Gold Inc.
Day:	Saturday	OKC Project #:	1003-19
Prepared by:	Keith Naumann	Project Location:	Rainy River - Ontario

Number of Pages in Report 4

Environmental Conditions:

Morning Conditions

Weather

Fair

Precipitation 0 mm

Temperature
(High/Low)

18

9

Humidity

80 to 100%

Wind

Low

Afternoon Conditions

Weather

Fair

Precipitation 0 mm

Temperature
(High/Low)

21

18

Humidity

40 to 60%

Wind

Low

Meeting Summaries

Discussed sampling requirement for NCL material with Okane inspector.

General Remarks

Excavator 836 loaded Truck 231 at south clay stockpile.

Truck 231 dumped clay material at crest of Panel 30 where Dozer 421 was placing NCL Lift 3.

Dozer 421 continued placing NCL Lift 3 in Panel 30 to completion.

CQC, Tulloch, surveyed Panel 30 for Lift 3 thickness.

Description of CCL Material:

Panel Approval:

Panel Description

	Yes	No	Comment
Material Inspection Suitable for Construction	<input type="checkbox"/>	<input type="checkbox"/>	
Visual Inspection	<input type="checkbox"/>	<input type="checkbox"/>	
Layer Thickness Acceptable	<input type="checkbox"/>	<input type="checkbox"/>	
Water Content within Acceptable Range	<input type="checkbox"/>	<input type="checkbox"/>	
Density within Acceptable Range	<input type="checkbox"/>	<input type="checkbox"/>	
Corrected Actions Taken	<input type="checkbox"/>	<input type="checkbox"/>	

Testing and Sampling Completed:

Work Location and Task:

Task Description	Location of Work	Equipment & Personnel Used
NCL Placement P30 L3	0+693 to +/-0+784	420, 231, 836

Key-in Trench:
Location

CCL Contact Material

Comment

By signing below I agree that the above statements are an accurate representation of the days events.

CQA / New Gold Representative :

CQC Representative:

Keith

<original signed by>

Naumann

PHOTOGRAPHS



Scanned with CamScanner

Photo #: 1

Excavator 836 loading Truck 231 from south clay stockpile.



Scanned with CamScanner

Photo #: 2

Dozer 420 Placing NCL Lift 3 on Panel 30.



Scanned with CamScanner

Photo #: 3

Dozer 420 Placing NCL Lift 3 on Panel 30.



Scanned with CamScanner

Photo #: 4

NCL Lift 3 Panel 30 at grade.

Duplicate Page

Date:	July 3, 2022	Owner/Client:	New Gold Inc.
Day:	Sunday	OKC Project #:	1003-19
Prepared by:	Keith Naumann	Project Location:	Rainy River - Ontario

Number of Pages in Report 5

Environmental Conditions:

Morning Conditions

Weather

Cloudy

Precipitation

0 mm

Temperature
(High/Low)

19

10

Humidity

80 to 100%

Wind

Low

Afternoon Conditions

Weather

Fair

Precipitation

0 mm

Temperature
(High/Low)

21

19

Humidity

40 to 60%

Wind

Low

Meeting Summaries

General Remarks

Excavator 836 Loaded Truck 231 with clay material at south stockpile.

Truck 231 dumped clay material on the crest of Panel 30.

Dozer 420 Placed NCL Lift 4 on Panel 30 beginning at the the south end of the panel.

Description of CCL Material:

Panel Approval:

Panel Description

	Yes	No	Comment
Material Inspection Suitable for Construction	<input type="checkbox"/>	<input type="checkbox"/>	
Visual Inspection	<input type="checkbox"/>	<input type="checkbox"/>	
Layer Thickness Acceptable	<input type="checkbox"/>	<input type="checkbox"/>	
Water Content within Acceptable Range	<input type="checkbox"/>	<input type="checkbox"/>	
Density within Acceptable Range	<input type="checkbox"/>	<input type="checkbox"/>	
Corrected Actions Taken	<input type="checkbox"/>	<input type="checkbox"/>	

Testing and Sampling Completed:

Work Location and Task:

Task Description	Location of Work	Equipment & Personnel Used
NCL L4 P30	0+693 to +/-0+715	420, 231, 836

Key-in Trench:
Location

CCL Contact Material

Comment

By signing below I agree that the above statements are an accurate representation of the days events.

CQA / New Gold Representative :

CQC Representative:

Keith Naumann } <original signed by>

PHOTOGRAPHS



Photo #: 1

Excavator 836 loading clay material into Truck 231.



Photo #: 2

Truck 231 dumping clay material on the crest at the south end of P30.



Photo #: 3

Dozer 420 placing NCL Lift 4 on Panel 30 near south edge.



Photo #: 4

Dozer 420 placing NCL Lift 4 on Panel 30 near south edge.

Date:	July 4, 2022	Owner/Client:	New Gold Inc.
Day:	Monday	OKC Project #:	1003-19
Prepared by:	Keith Naumann	Project Location:	Rainy River - Ontario

Number of Pages in Report 5

Environmental Conditions:

Morning Conditions

Weather

Showers

Precipitation

0 - 5 mm

Temperature
(High/Low)

19

16

Humidity

80 to 100%

Wind

Low

Afternoon Conditions

Weather

Showers

Precipitation

0 - 5 mm

Temperature
(High/Low)

20

19

Humidity

80 to 100%

Wind

Low

Meeting Summaries

Discussed the possibility of using portions of South Stockpile material for CCL with Okane inspector and NG.

General Remarks

Excavator 836 Loaded Truck 231 with clay material at south stockpile

Truck 231 dumped clay material on the crest of Panel 30.

Dozer 420 Placed NCL Lift 4 on Panel 30 working from the south end towards the north.

CQC, Tulloch, Collected a sample from the south stock pile.