

PHOTOGRAPHS



Photo #: 1

Panel 33 CCL Lift 1



Photo #: 2

Water pooling at toe of Panel 32 NCL Lift 3.



Photo #: 3

Panel 32 NCL Lift 3.

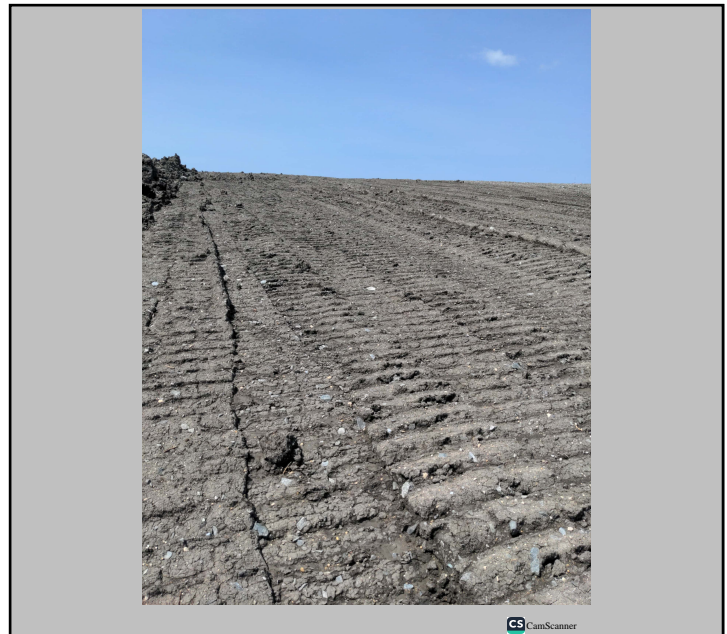

Photo #: 4

Panel 31 NCL Lift 4.

Duplicate Page

PHOTOGRAPHS



Photo #: 5

Creating positive drainage at the toe of Panel 32.



Photo #: 6

Water draining away from the toe of the panels.



Photo #:



Photo #:

Duplicate Page

Date:	July 21, 2022	Owner/Client:	New Gold Inc.
Day:	Thursday	OKC Project #:	1003-19
Prepared by:	Martin Moore	Project Location:	Rainy River - Ontario

Number of Pages in Report 5

Environmental Conditions:

<u>Morning Conditions</u>	Weather	Clear	Precipitation	0 mm
Temperature (High/Low)	24	18	Humidity	60 to 80%
			Wind	Moderate
<u>Afternoon Conditions</u>	Weather	Clear	Precipitation	0 mm
Temperature (High/Low)	28	24	Humidity	20 to 40%
			Wind	High

Meeting Summaries

Tulloch and Okane discussed the excessive water pooling at the toe of Panels 30 to 32. Tulloch laid out the key trench for the operators to ensure positive drainage beyond the location of the key trench.

General Remarks

Excavator 836 loading trucks from the central stockpile. Trucks hauling material for Panel 31, 32 and 33. Stockpiled material very wet and difficult for dozer to place. 836 began loading from a different location in the central stockpile to load dryer material.

Panel 31 NCL Lift 4: Dozer completed placement and grading of Panel 31 NCL Lift 4. Tulloch completed the survey.

Panel 32 NCL Lift 3: Dozer continued placement and grading of Panel 32 NCL Lift 3. Tulloch took grade shots ensuring proper lift thickness.

Panel 33 CCL Lift 1: Dozer track packing and disturbing the lift due to visually high moisture in the material in order to speed up the drying process.

Description of CCL Material:

Panel 33 CCL Lift 1 visually saturated. Appears to be a mixture of dark brown and grey.

Panel Approval:

Panel Description

Panel 31 NCL Lift 4 0+693 to 0+661

	Yes	No	Comment
Material Inspection Suitable for Construction	<input checked="" type="checkbox"/>	<input type="checkbox"/>	
Visual Inspection	<input checked="" type="checkbox"/>	<input type="checkbox"/>	Brown/Dark brown material
Layer Thickness Acceptable	<input checked="" type="checkbox"/>	<input type="checkbox"/>	
Water Content within Acceptable Range	<input type="checkbox"/>	<input type="checkbox"/>	
Density within Acceptable Range	<input type="checkbox"/>	<input type="checkbox"/>	
Corrected Actions Taken	<input type="checkbox"/>	<input type="checkbox"/>	

Testing and Sampling Completed:

Sampling:
Panel 32 NCL Lift 3: EMRS22-P32-L3-S571.

See EMRS tracking summary for further information.

Work Location and Task:

Task Description	Location of Work	Equipment & Personnel Used
Panel 31 NCL Lift 4	0+693-0+661	420/421
Panel 32 NCL Lift 3	0+661-0+630	420/421
Hauling Material	Central Stockpile to Panels	836, 232 and 247

Key-in Trench:

Location	CCL Contact Material	Comment
----------	----------------------	---------

By signing below I agree that the above statements are an accurate representation of the days events.

CQA / New Gold Representative :

CQC Representative:

Martin Moore <original signed by>



PHOTOGRAPHS



Photo #: 1

EX 836 loading trucks from the central stockpile.



Photo #: 2

Panel 31 NCL Lift 4 placement.



Photo #: 3

EMRS22-P32-L3-S571.



Photo #: 4

Panel 32 NCL Lift 3 placement.

PHOTOGRAPHS



Photo #: 5

Panel 32 NCL Lift 3 placement.

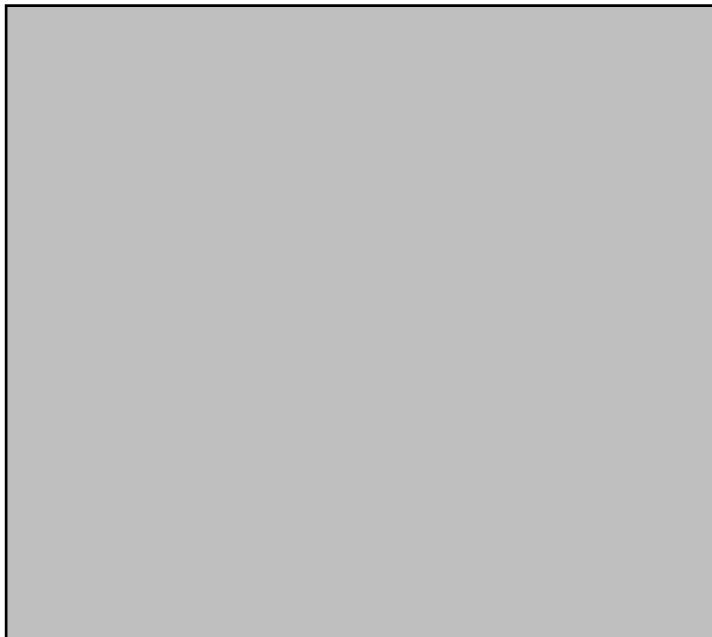

Photo #:



Photo #:

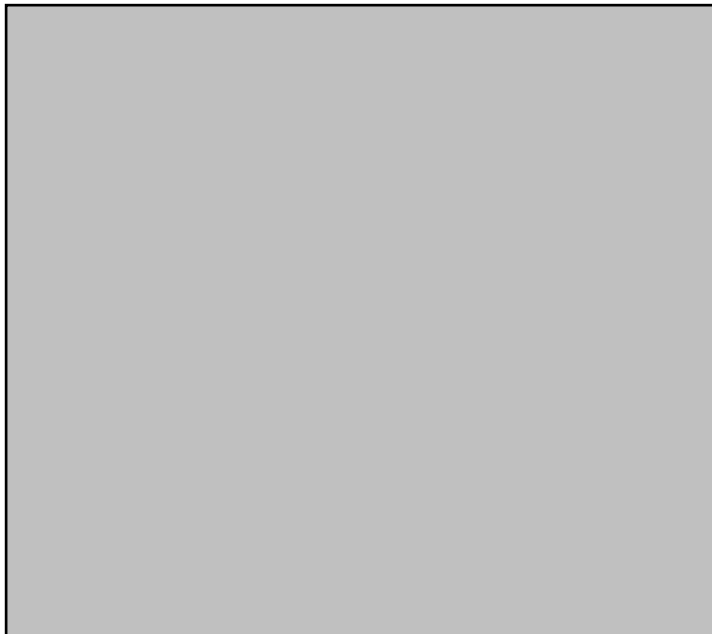

Photo #:

Date:	July 22, 2022	Owner/Client:	New Gold Inc.
Day:	Friday	OKC Project #:	1003-19
Prepared by:	Martin Moore	Project Location:	Rainy River - Ontario

Number of Pages in Report 6

Environmental Conditions:

<u>Morning Conditions</u>	Weather	Clear	Precipitation	0 mm
Temperature (High/Low)	22	18	Humidity	60 to 80%
			Wind	Moderate
<u>Afternoon Conditions</u>	Weather	Clear	Precipitation	0 mm
Temperature (High/Low)	26	22	Humidity	40 to 60%
			Wind	High

Meeting Summaries

Tulloch informed NG supervisor when testing was complete to send over a truck and a operator to continue hauling material for Panel 33 CCL Lift 2.

General Remarks

Panel 33 CCL Lift 1 and 2:
Dozer 420 completed placing and grading CCL Lift 1. Packer CP56B used to complete packing entirety of Lift 1. EX LB350 removed oversize boulders from the lift prior to packing and created test pads for Tulloch to complete testing and sampling. Tulloch completed the survey of CCL Lift 1.
Dozer 420 initiated placement of CCL Lift 2. Due to high winds and temperature 420 placed a thin lift to cover lift 1.

Central Stockpile:
EX 836 loading truck 233 with clay material from the central stockpile for Panel 33 CCL Lift 2.

EX LB350 used to aid Okane in removing testing equipment in a bore hole that had been buried due to heavy rainfall earlier in the week that caused runoff into the bore hole.

Description of CCL Material:

CCL material appears dark brown with some spots of grey and light brown. Material appears to contain minimal oversize and smaller rocks.

8 oversize rocks removed from Panel 33 CCL Lift 1.

Panel Approval:

Panel Description

Panel 33 CCL Lift 1 0+630 to 0+600

	Yes	No	Comment
Material Inspection Suitable for Construction	<input checked="" type="checkbox"/>	<input type="checkbox"/>	
Visual Inspection	<input checked="" type="checkbox"/>	<input type="checkbox"/>	
Layer Thickness Acceptable	<input checked="" type="checkbox"/>	<input type="checkbox"/>	
Water Content within Acceptable Range	<input checked="" type="checkbox"/>	<input type="checkbox"/>	
Density within Acceptable Range	<input checked="" type="checkbox"/>	<input type="checkbox"/>	
Corrected Actions Taken	<input type="checkbox"/>	<input type="checkbox"/>	

Testing and Sampling Completed:

Panel 33 CCL Lift 1:

Testing: EMRS22-P33-L1-D514-D518

Sampling: EMRS22-P33-L1-S572-S576

See EMRS Tracking Summary and Field Density Report for further information.

Work Location and Task:

Task Description	Location of Work	Equipment & Personnel Used
Panel 33 CCL Lift 1 & 2	0+630 to 0+600	420,421, LB 350, CP45B
Hauling Material	Central Stockpile to Panels	836 and 233

Key-in Trench:

Location	CCL Contact Material	Comment
----------	----------------------	---------

By signing below I agree that the above statements are an accurate representation of the days events.

CQA / New Gold Representative :

CQC Representative:
Martin Moore *J*
 <original signed by>

PHOTOGRAPHS



Photo #: 1

CP56B compacting Panel 33 Lift 1.



Photo #: 2

EMRS22-P33-L1-S572.



Photo #: 3

EMRS22-P33-L1-S573.



Photo #: 4

EMRS22-P33-L1-S574.

PHOTOGRAPHS



Photo #: 5

EMRS22-P33-L1-S575.



Photo #: 6

EMRS22-P33-L1-S576.



Photo #: 7

Panel 33 CCL Lift 1 complete.



Photo #: 8

420 placing Panel 33 CCL Lift 2.

PHOTOGRAPHS



Photo #: 9

836 loading 233 from the Central Stockpile.

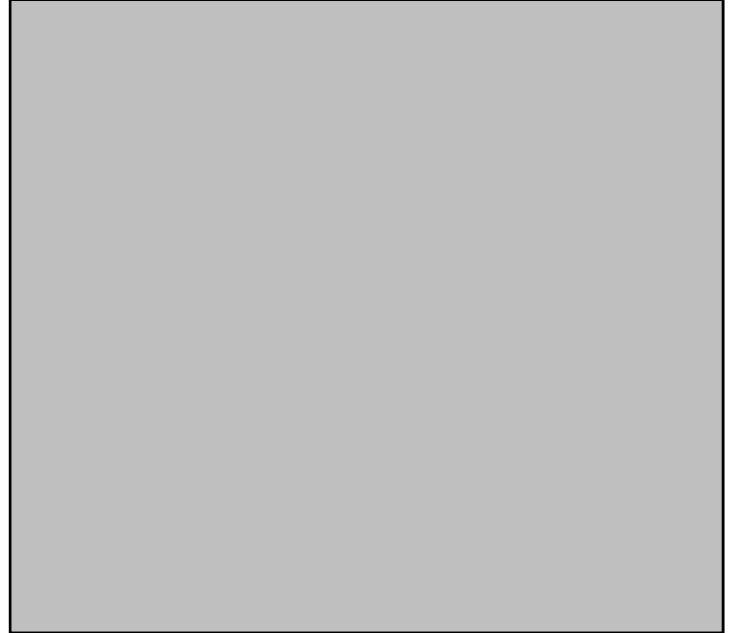

Photo #:



Photo #:



Photo #:

Date:	July 23, 2022	Owner/Client:	New Gold Inc.
Day:	Saturday	OKC Project #:	1003-19
Prepared by:	Martin Moore	Project Location:	Rainy River - Ontario

Number of Pages in Report 5

Environmental Conditions:

Morning Conditions Weather Precipitation

Temperature (High/Low) Humidity Wind

Afternoon Conditions Weather Precipitation

Temperature (High/Low) Humidity Wind

Meeting Summaries

Discussed operations today with New Gold regarding thunderstorms in the forecast. EMRS shutdown after steady rainfall began at 11:00am.

General Remarks

Panel 33 CCL Lift 2:
Excavator loading trucks with clay material from the North stockpile. Dozers continued placing CCL Lift 2 to grade. Material visually wet and difficult to place. Dozers switched to Panel 32 NCL Lift 3 in order to let material dry for Panel 33. Trucks continuing to stockpile clay material at Panel 33 to allow further drying.

Description of CCL Material:

CCL material appears dark brown with spots of grey and appears to contain minimal oversize and small rocks. Material hauled from the north stockpile.

Panel Approval:

Panel Description

No approvals today.

	Yes	No	Comment
Material Inspection Suitable for Construction	<input type="checkbox"/>	<input checked="" type="checkbox"/>	Wet, difficult to place.
Visual Inspection	<input type="checkbox"/>	<input type="checkbox"/>	
Layer Thickness Acceptable	<input type="checkbox"/>	<input type="checkbox"/>	
Water Content within Acceptable Range	<input type="checkbox"/>	<input type="checkbox"/>	
Density within Acceptable Range	<input type="checkbox"/>	<input type="checkbox"/>	
Corrected Actions Taken	<input type="checkbox"/>	<input type="checkbox"/>	

Testing and Sampling Completed:

No testing and sampling today.

Work Location and Task:

Task Description	Location of Work	Equipment & Personnel Used
Panel 32 NCL Lift 3	0+660 to 0+630	420 and 421
Panel 33 CCL Lift 2	0+630 to 0+600	420 and 421
Hauling material	North Stockpile to panels	836, 244, 245, 247

Key-in Trench:

Location	CCL Contact Material	Comment
----------	----------------------	---------

By signing below I agree that the above statements are an accurate representation of the days events.

CQA / New Gold Representative :

CQC Representative:

**Martin
Moore**

<original signed by>

PHOTOGRAPHS



Photo #: 1

Panel 33 CCL Lift 2. Material from North Stockpile visually wet and difficult to place.

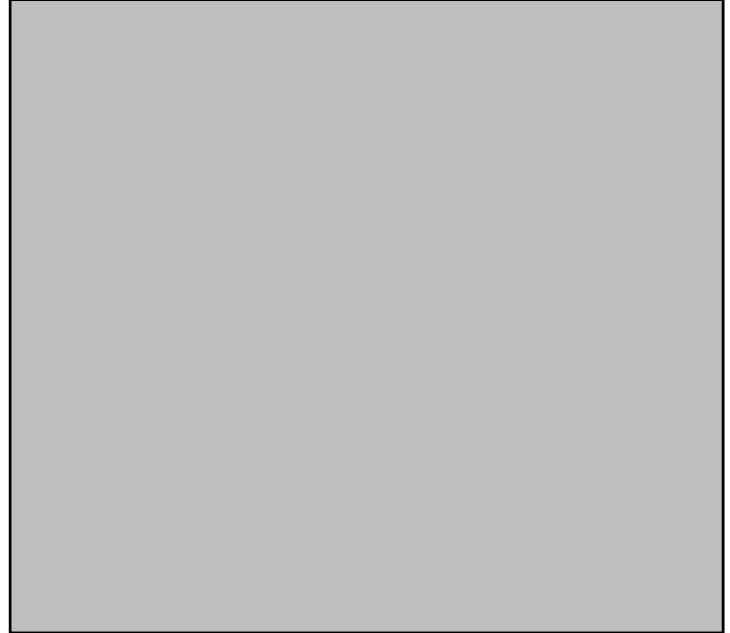

Photo #:



Photo #:



Photo #:

Date:	July 24, 2022	Owner/Client:	New Gold Inc.
Day:	Sunday	OKC Project #:	1003-19
Prepared by:	Martin Moore	Project Location:	Rainy River - Ontario

Number of Pages in Report 4

Environmental Conditions:

Morning Conditions

Weather

Cloudy

Precipitation

0 mm

Temperature
(High/Low)

17

14

Humidity

80 to 100%

Wind

Low

Afternoon Conditions

Weather

Fair

Precipitation

0 mm

Temperature
(High/Low)

18

17

Humidity

40 to 60%

Wind

Moderate

Meeting Summaries

NG informed no operations today due rainfall yesterday and overnight.

General Remarks

Panel 32 and 33 toe of slope:

Excavator used to create positive drainage outside of the key trench to allow water to drain and the material to dry prior to placing the next lifts.

Description of CCL Material:

No CCL material placed today.

Panel Approval:

Panel Description

No panel approvals today,

	Yes	No	Comment
Material Inspection Suitable for Construction	<input type="checkbox"/>	<input checked="" type="checkbox"/>	Material wet, standing water.
Visual Inspection	<input type="checkbox"/>	<input type="checkbox"/>	
Layer Thickness Acceptable	<input type="checkbox"/>	<input type="checkbox"/>	
Water Content within Acceptable Range	<input type="checkbox"/>	<input type="checkbox"/>	
Density within Acceptable Range	<input type="checkbox"/>	<input type="checkbox"/>	
Corrected Actions Taken	<input type="checkbox"/>	<input type="checkbox"/>	

Testing and Sampling Completed:

No testing and sampling today.

Work Location and Task:

Task Description	Location of Work	Equipment & Personnel Used
Panel toe drainage	0+660 to 0+600	LB350

Key-in Trench:
Location

CCL Contact Material

Comment

By signing below I agree that the above statements are an accurate representation of the days events.

CQA / New Gold Representative :

CQC Representative:

Martin
Moore

<original signed by>



PHOTOGRAPHS



Photo #: 1

Panel 32 NCL Lift 3.



Photo #: 2

Panel 32 toe pooled water.



Photo #: 3

Panel 33 CCL Lift 2.



Photo #: 4

Panel 33 stockpiled material.

Date:	July 25, 2022	Owner/Client:	New Gold Inc.
Day:	Monday	OKC Project #:	1003-19
Prepared by:	Martin Moore	Project Location:	Rainy River - Ontario

Number of Pages in Report 5

Environmental Conditions:

Morning Conditions

Weather

Clear

Precipitation

0 mm

Temperature
(High/Low)

20

13

Humidity

60 to 80%

Wind

Still

Afternoon Conditions

Weather

Clear

Precipitation

0 mm

Temperature
(High/Low)

24

20

Humidity

40 to 60%

Wind

Low

Meeting Summaries

Tulloch spoke with NG to begin placing material on the crest to further drying of the material. NG informed operations are shut down due to workability and condition of the clay being too wet.

General Remarks

Panel 32 NCL Lift 3 and 4:

Dozers completed grading NCL Lift 3. Tulloch completed survey and dozers initiated Lift 4 placement. Tulloch completed placement survey and additional survey points for quantities.

Panel 33 CCL Lift 2:

Dozers continued placement of Lift 2. Tulloch completed placement survey and additional survey points for quantities.

Excavator loading two haul trucks with material from the north stockpile. Trucks hauling material to Panel 32 and 33 and placing material on the crest for Panel 34.

Material visually wet and workability difficult for dozers. Frost and snow found when excavating the North Stockpile.

Description of CCL Material:

CCL material appear dark brown containing minimal oversize and small rocks. Material visually wet.

Panel Approval:

Panel Description

Panel 32 NCL Lift 3 0+660 to 0+630

	Yes	No	Comment
Material Inspection Suitable for Construction	<input checked="" type="checkbox"/>	<input type="checkbox"/>	
Visual Inspection	<input type="checkbox"/>	<input checked="" type="checkbox"/>	wet, workability difficult.
Layer Thickness Acceptable	<input type="checkbox"/>	<input type="checkbox"/>	
Water Content within Acceptable Range	<input type="checkbox"/>	<input type="checkbox"/>	
Density within Acceptable Range	<input type="checkbox"/>	<input type="checkbox"/>	
Corrected Actions Taken	<input checked="" type="checkbox"/>	<input type="checkbox"/>	Allow material to dry

Testing and Sampling Completed:

No testing and sampling today.

Work Location and Task:

Task Description	Location of Work	Equipment & Personnel Used
Panel 32 NCL Lift 3 & 4	0+660 to 0+630	420 & 421
Panel 33 CCL Lift 2	0+630 to 0+600	420 & 421
Hauling material	North Stockpile to Panels	836, 235 and 247

Key-in Trench:

Location	CCL Contact Material	Comment
----------	----------------------	---------

By signing below I agree that the above statements are an accurate representation of the days events.

CQA / New Gold Representative :

CQC Representative:

**Martin
Moore**

<original signed by>



PHOTOGRAPHS



Photo #: 1

Panel 32 NCL Lift 3 complete.

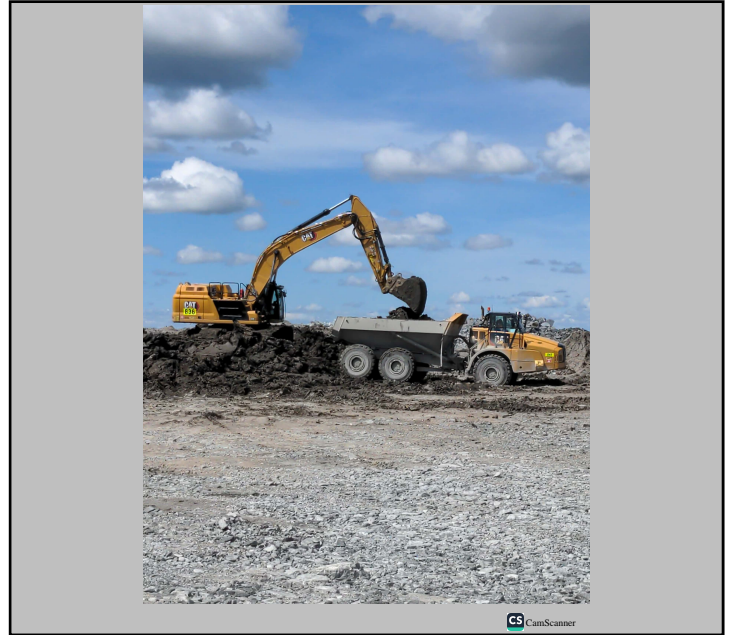

Photo #: 2

836 loading trucks from the northern stockpile.



Photo #: 3

Panel 32 L4 placement.



Photo #: 4

Panel 32 L4 placement.

PHOTOGRAPHS



Photo #: 5

Panel 33 CCL Lift 2 placement.



Photo #: 6

Stockpiling material at the crest for Panel 34.



Photo #:



Photo #:

Date:	July 26, 2022	Owner/Client:	New Gold Inc.
Day:	Tuesday	OKC Project #:	1003-19
Prepared by:	Keith Naumann	Project Location:	Rainy River - Ontario

Number of Pages in Report 4

Environmental Conditions:

Morning Conditions Weather Showers Precipitation 0 - 5 mm

Temperature (High/Low) 22 16 Humidity 80 to 100% Wind Low

Afternoon Conditions Weather Fair Precipitation 0 mm

Temperature (High/Low) 24 22 Humidity 40 to 60% Wind Moderate

Meeting Summaries

Regularly scheduled EMRS Reclamation Weekly Update Meeting occurred.

General Remarks

No Activity Today.

Panel 32 NCL Lift 4 (In Progress):

Panel 33 CCL Lift 2 (In Progress):

Description of CCL Material:

Dark grey/brown clay

Panel Approval:

Panel Description

Panel 33 Lift 2 (In Progress):

	Yes	No	Comment
Material Inspection Suitable for Construction	<input checked="" type="checkbox"/>	<input type="checkbox"/>	
Visual Inspection	<input checked="" type="checkbox"/>	<input type="checkbox"/>	
Layer Thickness Acceptable	<input type="checkbox"/>	<input type="checkbox"/>	
Water Content within Acceptable Range	<input type="checkbox"/>	<input type="checkbox"/>	
Density within Acceptable Range	<input type="checkbox"/>	<input type="checkbox"/>	
Corrected Actions Taken	<input type="checkbox"/>	<input type="checkbox"/>	

Testing and Sampling Completed:

N/A

Work Location and Task:

Task Description

Location of Work

Equipment & Personnel Used

Key-in Trench:

Location

CCL Contact Material

Comment

By signing below I agree that the above statements are an accurate representation of the days events.

CQA / New Gold Representative :

CQC Representative:

Keith

Naumann

<original signed by>

PHOTOGRAPHS



Photo #: 1

NCL L4 P32 In Progress.



Photo #: 2

CCL L2 P33 In Progress.



Photo #: 3

Stockpiled material for P34.



Photo #: 4

North Stockpile.

Date:	July 27, 2022	Owner/Client:	New Gold Inc.
Day:	Wednesday	OKC Project #:	1003-19
Prepared by:	Keith Naumann	Project Location:	Rainy River - Ontario

Number of Pages in Report 4

Environmental Conditions:

Morning Conditions

Weather

Fair

Precipitation

0 mm

Temperature
(High/Low)

20

13

Humidity

80 to 100%

Wind

Low

Afternoon Conditions

Weather

Showers

Precipitation

0 - 5 mm

Temperature
(High/Low)

21

16

Humidity

60 to 80%

Wind

Moderate

Meeting Summaries

Discussed with NG, how many days it would potentially take to complete the two open panels.

General Remarks

No Activity Today.

Informed NG near mid day that the panels where visually dry enough to be worked. Rain beginning mid afternoon did not allow any work to be completed.

Panel 32 NCL L4 (In Progress):

Panel 33 CCL L2 (In Progress):

Description of CCL Material:

Dark grey/brown clay

Panel Approval:

Panel Description P33 CCL L2 (In Progress):

	Yes	No	Comment
Material Inspection Suitable for Construction	<input checked="" type="checkbox"/>	<input type="checkbox"/>	minimal stone
Visual Inspection	<input checked="" type="checkbox"/>	<input type="checkbox"/>	
Layer Thickness Acceptable	<input type="checkbox"/>	<input type="checkbox"/>	
Water Content within Acceptable Range	<input type="checkbox"/>	<input type="checkbox"/>	
Density within Acceptable Range	<input type="checkbox"/>	<input type="checkbox"/>	
Corrected Actions Taken	<input type="checkbox"/>	<input type="checkbox"/>	

Testing and Sampling Completed:

N/A

Work Location and Task:

Task Description

Location of Work

Equipment & Personnel Used

Key-in Trench:

Location

CCL Contact Material

Comment

By signing below I agree that the above statements are an accurate representation of the days events.

CQA / New Gold Representative :

CQC Representative:

Keith

Naumann

<original signed by>

PHOTOGRAPHS



Photo #: 1

P32 NCL L4.



Photo #: 2

P33 CCL L2.



Photo #: 3



Photo #: 4

Date:	July 28, 2022	Owner/Client:	New Gold Inc.
Day:	Thursday	OKC Project #:	1003-19
Prepared by:	Keith Naumann	Project Location:	Rainy River - Ontario

Number of Pages in Report 5

Environmental Conditions:

<u>Morning Conditions</u>	Weather	Showers	Precipitation	0 mm
Temperature (High/Low)	16	12	Humidity	80 to 100%
			Wind	Low
<u>Afternoon Conditions</u>	Weather	Fair	Precipitation	0 mm
Temperature (High/Low)	20	16	Humidity	60 to 80%
			Wind	Moderate

Meeting Summaries

Discussed work starting back up again tomorrow, with NG. Use of material from Central Stockpile was recommended, as it has been more workable than the North Stockpile material.

General Remarks

No activity today.

Panel 32 NCL Lift 4 (In Progress):

Some standing water present throughout the panel in the morning.

Standing water has evaporated and panel had mostly dried by late afternoon.

Panel 33 CCL Lift 2 (In Progress):

Some standing water present throughout the panel in the morning.

Standing water has evaporated and panel had mostly dried by late afternoon.

Description of CCL Material:

Dark grey/brown clay

Panel Approval:

Panel Description

P33 CCL L2 (In Progress)

	Yes	No	Comment
Material Inspection Suitable for Construction	<input checked="" type="checkbox"/>	<input type="checkbox"/>	Minimal stone
Visual Inspection	<input checked="" type="checkbox"/>	<input type="checkbox"/>	
Layer Thickness Acceptable	<input type="checkbox"/>	<input type="checkbox"/>	
Water Content within Acceptable Range	<input type="checkbox"/>	<input type="checkbox"/>	
Density within Acceptable Range	<input type="checkbox"/>	<input type="checkbox"/>	
Corrected Actions Taken	<input type="checkbox"/>	<input type="checkbox"/>	

Testing and Sampling Completed:

N/A

Work Location and Task:

Task Description

Location of Work

Equipment & Personnel Used

Key-in Trench:

Location

CCL Contact Material

Comment

By signing below I agree that the above statements are an accurate representation of the days events.

CQA / New Gold Representative :

CQC Representative:

Keith

<original signed by>

Naumann

PHOTOGRAPHS



Photo #: 1

P32 NCL L4 (In Progress), morning.



Photo #: 2

P32 NCL L4 (In Progress), Afternoon.



Photo #: 3

P33 CCL L2 (In Progress), morning.



Photo #: 4

P33 CCL L2 (In Progress), Afternoon.

Date:	July 29, 2022	Owner/Client:	New Gold Inc.
Day:	Friday	OKC Project #:	1003-19
Prepared by:	Keith Naumann	Project Location:	Rainy River - Ontario

Number of Pages in Report 5

Environmental Conditions:

Morning Conditions

Weather

Fair

Precipitation

0 mm

Temperature
(High/Low)

20

12

Humidity

80 to 100%

Wind

Low

Afternoon Conditions

Weather

Fair

Precipitation

0 mm

Temperature
(High/Low)

24

20

Humidity

40 to 60%

Wind

Moderate

Meeting Summaries

General Remarks

Panel 32 NCL L4 (In Progress):
Truck 232 and 233 dumped clay material on the crest of the panel.
Dozer 420 and 421 place clay material as NCL L4.

Panel 33 CCL L2 (Complete):
Truck 232 and 233 dumped clay material on the crest of the panel.
Dozer 420 and 421 place clay material as CCL L2.
CQC, Tulloch, Surveyed for Grade
Cat CP56B compacted L2.
LB350 was used to create test pad for compaction testing and sampling.

North Stockpile:
Excavator 836 loaded Truck 232 and 233 with clay material once.

Central Stockpile:
Excavator 836 loaded Truck 232 and 233 with clay material.

Description of CCL Material:

Dark grey/brown clay with some light brown streaks.

Panel Approval:

Panel Description

P33 CCL L2 (Complete).

	Yes	No	Comment
Material Inspection Suitable for Construction	<input checked="" type="checkbox"/>	<input type="checkbox"/>	Minimal stone
Visual Inspection	<input checked="" type="checkbox"/>	<input type="checkbox"/>	
Layer Thickness Acceptable	<input checked="" type="checkbox"/>	<input type="checkbox"/>	0.25m-0.35m
Water Content within Acceptable Range	<input checked="" type="checkbox"/>	<input type="checkbox"/>	
Density within Acceptable Range	<input checked="" type="checkbox"/>	<input type="checkbox"/>	
Corrected Actions Taken	<input type="checkbox"/>	<input checked="" type="checkbox"/>	